

<b>48ZJ90</b>	<b>REV.</b> -																																																																																																																																																																																																																																																																
<table border="1" style="width:100%; border-collapse: collapse;"> <tr> <th style="width:20%;">MODEL NO.</th> <th style="width:20%;">CATALOG NO.</th> <th style="width:15%;">PHASE</th> <th style="width:15%;">TYPE</th> <th style="width:15%;">FRAME</th> <th style="width:15%;"></th> </tr> <tr> <td>48ZJ90</td> <td>NA</td> <td>3</td> <td>UTE</td> <td>56H</td> <td></td> </tr> </table>						MODEL NO.	CATALOG NO.	PHASE	TYPE	FRAME		48ZJ90	NA	3	UTE	56H																																																																																																																																																																																																																																																	
MODEL NO.	CATALOG NO.	PHASE	TYPE	FRAME																																																																																																																																																																																																																																																													
48ZJ90	NA	3	UTE	56H																																																																																																																																																																																																																																																													
<table border="1" style="width:100%; border-collapse: collapse;"> <tr> <th style="width:30%;">ORDER NO.</th> <th style="width:30%;">24454</th> <th style="width:30%;">LINE NO.</th> <th style="width:10%;"></th> </tr> </table>						ORDER NO.	24454	LINE NO.																																																																																																																																																																																																																																																									
ORDER NO.	24454	LINE NO.																																																																																																																																																																																																																																																															
<table border="1" style="width:100%; border-collapse: collapse;"> <tr> <td style="width:40%;">MPI:</td> <td>207635</td> <td>207636</td> <td>207637</td> <td>207638</td> <td>207639</td> </tr> <tr> <td>HP:</td> <td>2</td> <td>2</td> <td>2</td> <td>2</td> <td>2</td> </tr> <tr> <td>POLES:</td> <td>4</td> <td>4</td> <td>4</td> <td>4</td> <td>4</td> </tr> <tr> <td>VOLTS:</td> <td>460</td> <td>230</td> <td>208</td> <td>380</td> <td>190</td> </tr> <tr> <td>HZ:</td> <td>60</td> <td>60</td> <td>60</td> <td>50</td> <td>50</td> </tr> <tr> <td>SERVCE FACTOR:</td> <td>1.25</td> <td>1.25</td> <td>1.25</td> <td>1</td> <td>1</td> </tr> <tr> <td>EFFICIENCY (%):</td> <td></td> <td></td> <td></td> <td></td> <td></td> </tr> <tr> <td style="padding-left: 20px;">S.F.</td> <td>85.6</td> <td>85.6</td> <td>83.6</td> <td></td> <td></td> </tr> <tr> <td style="padding-left: 20px;">FULL</td> <td>86.5</td> <td>86.5</td> <td>85.5</td> <td>83.9</td> <td>83.9</td> </tr> <tr> <td style="padding-left: 20px;">3/4</td> <td>86.5</td> <td>86.5</td> <td>86.7</td> <td>85.7</td> <td>85.7</td> </tr> <tr> <td style="padding-left: 20px;">1/2</td> <td>84.3</td> <td>84.3</td> <td>85.5</td> <td>85.1</td> <td>85.1</td> </tr> <tr> <td style="padding-left: 20px;">1/4</td> <td>76</td> <td>76</td> <td>78.7</td> <td>78.6</td> <td>78.6</td> </tr> <tr> <td>POWER FACTOR (%):</td> <td></td> <td></td> <td></td> <td></td> <td></td> </tr> <tr> <td style="padding-left: 20px;">S.F.</td> <td>81.8</td> <td>81.8</td> <td>85.4</td> <td></td> <td></td> </tr> <tr> <td style="padding-left: 20px;">FULL</td> <td>76.6</td> <td>76.6</td> <td>81.7</td> <td>82.3</td> <td>82.3</td> </tr> <tr> <td style="padding-left: 20px;">3/4</td> <td>68.2</td> <td>68.2</td> <td>74.9</td> <td>75.1</td> <td>75.1</td> </tr> <tr> <td style="padding-left: 20px;">1/2</td> <td>54.7</td> <td>54.7</td> <td>62.6</td> <td>62.2</td> <td>62.2</td> </tr> <tr> <td style="padding-left: 20px;">1/4</td> <td>34.6</td> <td>34.6</td> <td>41</td> <td>39.7</td> <td>39.7</td> </tr> <tr> <td style="padding-left: 20px;">NO LOAD</td> <td>7.5</td> <td>7.5</td> <td>8</td> <td>7.5</td> <td>7.5</td> </tr> <tr> <td style="padding-left: 20px;">LOCKED ROTOR</td> <td>66.6</td> <td>66.6</td> <td>65.2</td> <td>71.6</td> <td>71.6</td> </tr> <tr> <td>AMPS:</td> <td></td> <td></td> <td></td> <td></td> <td></td> </tr> <tr> <td style="padding-left: 20px;">S.F.</td> <td>3.3</td> <td>6.7</td> <td>7.2</td> <td></td> <td></td> </tr> <tr> <td style="padding-left: 20px;">FULL</td> <td>2.8</td> <td>5.7</td> <td>5.9</td> <td>3.3</td> <td>6.6</td> </tr> <tr> <td style="padding-left: 20px;">3/4</td> <td>2.4</td> <td>4.8</td> <td>4.8</td> <td>2.6</td> <td>5.3</td> </tr> <tr> <td style="padding-left: 20px;">1/2</td> <td>2</td> <td>4.1</td> <td>3.9</td> <td>2.1</td> <td>4.3</td> </tr> <tr> <td style="padding-left: 20px;">1/4</td> <td>1.8</td> <td>3.6</td> <td>3.2</td> <td>1.8</td> <td>3.6</td> </tr> <tr> <td style="padding-left: 20px;">NO LOAD</td> <td>1.7</td> <td>3.5</td> <td>3</td> <td>1.7</td> <td>3.4</td> </tr> <tr> <td style="padding-left: 20px;">LOCKED ROTOR</td> <td>25.3</td> <td>51</td> <td>45</td> <td>22.6</td> <td>45</td> </tr> <tr> <td>NEMA CODE LETTER</td> <td>M</td> <td>M</td> <td>K</td> <td>J</td> <td>J</td> </tr> <tr> <td>NEMA DESIGN LETTER</td> <td>B</td> <td>B</td> <td>B</td> <td>B</td> <td>B</td> </tr> <tr> <td>FULL LOAD RPM</td> <td>1750</td> <td>1750</td> <td>1735</td> <td>1430</td> <td>1430</td> </tr> <tr> <td>NEMA NOMINAL / EFFICIENCY (%)</td> <td>86.5</td> <td>86.5</td> <td>85.5</td> <td>83.9</td> <td>83.9</td> </tr> <tr> <td>GUARANTEED EFFICIENCY (%)</td> <td>84</td> <td>84</td> <td>82.5</td> <td>80</td> <td>80</td> </tr> <tr> <td>MAX KVAR</td> <td>1.2</td> <td>1.2</td> <td>0.9</td> <td>1</td> <td>1</td> </tr> <tr> <td>AMBIENT (°C)</td> <td>40</td> <td>40</td> <td>40</td> <td>40</td> <td>40</td> </tr> <tr> <td>ALTITUDE (FASL)</td> <td>3300</td> <td>3300</td> <td>3300</td> <td>3300</td> <td>3300</td> </tr> <tr> <td>SAFE STALL TIME-HOT (SEC)</td> <td>10</td> <td>10</td> <td>13</td> <td>12</td> <td>12</td> </tr> <tr> <td>SOUND PRESSURE (DBA @ 1M)</td> <td>0</td> <td>0</td> <td>0</td> <td>0</td> <td>0</td> </tr> <tr> <td>TORQUES:</td> <td></td> <td></td> <td></td> <td></td> <td></td> </tr> <tr> <td style="padding-left: 20px;">BREAKDOWN{% F.L.}</td> <td>478</td> <td>478</td> <td>382</td> <td>356</td> <td>356</td> </tr> <tr> <td style="padding-left: 20px;">LOCKED ROTOR{% F.L.}</td> <td>368</td> <td>368</td> <td>289</td> <td>290</td> <td>290</td> </tr> <tr> <td style="padding-left: 20px;">FULL LOAD{LB-FT}</td> <td>6</td> <td>6</td> <td>6.1</td> <td>7.3</td> <td>7.3</td> </tr> </table>						MPI:	207635	207636	207637	207638	207639	HP:	2	2	2	2	2	POLES:	4	4	4	4	4	VOLTS:	460	230	208	380	190	HZ:	60	60	60	50	50	SERVCE FACTOR:	1.25	1.25	1.25	1	1	EFFICIENCY (%):						S.F.	85.6	85.6	83.6			FULL	86.5	86.5	85.5	83.9	83.9	3/4	86.5	86.5	86.7	85.7	85.7	1/2	84.3	84.3	85.5	85.1	85.1	1/4	76	76	78.7	78.6	78.6	POWER FACTOR (%):						S.F.	81.8	81.8	85.4			FULL	76.6	76.6	81.7	82.3	82.3	3/4	68.2	68.2	74.9	75.1	75.1	1/2	54.7	54.7	62.6	62.2	62.2	1/4	34.6	34.6	41	39.7	39.7	NO LOAD	7.5	7.5	8	7.5	7.5	LOCKED ROTOR	66.6	66.6	65.2	71.6	71.6	AMPS:						S.F.	3.3	6.7	7.2			FULL	2.8	5.7	5.9	3.3	6.6	3/4	2.4	4.8	4.8	2.6	5.3	1/2	2	4.1	3.9	2.1	4.3	1/4	1.8	3.6	3.2	1.8	3.6	NO LOAD	1.7	3.5	3	1.7	3.4	LOCKED ROTOR	25.3	51	45	22.6	45	NEMA CODE LETTER	M	M	K	J	J	NEMA DESIGN LETTER	B	B	B	B	B	FULL LOAD RPM	1750	1750	1735	1430	1430	NEMA NOMINAL / EFFICIENCY (%)	86.5	86.5	85.5	83.9	83.9	GUARANTEED EFFICIENCY (%)	84	84	82.5	80	80	MAX KVAR	1.2	1.2	0.9	1	1	AMBIENT (°C)	40	40	40	40	40	ALTITUDE (FASL)	3300	3300	3300	3300	3300	SAFE STALL TIME-HOT (SEC)	10	10	13	12	12	SOUND PRESSURE (DBA @ 1M)	0	0	0	0	0	TORQUES:						BREAKDOWN{% F.L.}	478	478	382	356	356	LOCKED ROTOR{% F.L.}	368	368	289	290	290	FULL LOAD{LB-FT}	6	6	6.1	7.3	7.3
MPI:	207635	207636	207637	207638	207639																																																																																																																																																																																																																																																												
HP:	2	2	2	2	2																																																																																																																																																																																																																																																												
POLES:	4	4	4	4	4																																																																																																																																																																																																																																																												
VOLTS:	460	230	208	380	190																																																																																																																																																																																																																																																												
HZ:	60	60	60	50	50																																																																																																																																																																																																																																																												
SERVCE FACTOR:	1.25	1.25	1.25	1	1																																																																																																																																																																																																																																																												
EFFICIENCY (%):																																																																																																																																																																																																																																																																	
S.F.	85.6	85.6	83.6																																																																																																																																																																																																																																																														
FULL	86.5	86.5	85.5	83.9	83.9																																																																																																																																																																																																																																																												
3/4	86.5	86.5	86.7	85.7	85.7																																																																																																																																																																																																																																																												
1/2	84.3	84.3	85.5	85.1	85.1																																																																																																																																																																																																																																																												
1/4	76	76	78.7	78.6	78.6																																																																																																																																																																																																																																																												
POWER FACTOR (%):																																																																																																																																																																																																																																																																	
S.F.	81.8	81.8	85.4																																																																																																																																																																																																																																																														
FULL	76.6	76.6	81.7	82.3	82.3																																																																																																																																																																																																																																																												
3/4	68.2	68.2	74.9	75.1	75.1																																																																																																																																																																																																																																																												
1/2	54.7	54.7	62.6	62.2	62.2																																																																																																																																																																																																																																																												
1/4	34.6	34.6	41	39.7	39.7																																																																																																																																																																																																																																																												
NO LOAD	7.5	7.5	8	7.5	7.5																																																																																																																																																																																																																																																												
LOCKED ROTOR	66.6	66.6	65.2	71.6	71.6																																																																																																																																																																																																																																																												
AMPS:																																																																																																																																																																																																																																																																	
S.F.	3.3	6.7	7.2																																																																																																																																																																																																																																																														
FULL	2.8	5.7	5.9	3.3	6.6																																																																																																																																																																																																																																																												
3/4	2.4	4.8	4.8	2.6	5.3																																																																																																																																																																																																																																																												
1/2	2	4.1	3.9	2.1	4.3																																																																																																																																																																																																																																																												
1/4	1.8	3.6	3.2	1.8	3.6																																																																																																																																																																																																																																																												
NO LOAD	1.7	3.5	3	1.7	3.4																																																																																																																																																																																																																																																												
LOCKED ROTOR	25.3	51	45	22.6	45																																																																																																																																																																																																																																																												
NEMA CODE LETTER	M	M	K	J	J																																																																																																																																																																																																																																																												
NEMA DESIGN LETTER	B	B	B	B	B																																																																																																																																																																																																																																																												
FULL LOAD RPM	1750	1750	1735	1430	1430																																																																																																																																																																																																																																																												
NEMA NOMINAL / EFFICIENCY (%)	86.5	86.5	85.5	83.9	83.9																																																																																																																																																																																																																																																												
GUARANTEED EFFICIENCY (%)	84	84	82.5	80	80																																																																																																																																																																																																																																																												
MAX KVAR	1.2	1.2	0.9	1	1																																																																																																																																																																																																																																																												
AMBIENT (°C)	40	40	40	40	40																																																																																																																																																																																																																																																												
ALTITUDE (FASL)	3300	3300	3300	3300	3300																																																																																																																																																																																																																																																												
SAFE STALL TIME-HOT (SEC)	10	10	13	12	12																																																																																																																																																																																																																																																												
SOUND PRESSURE (DBA @ 1M)	0	0	0	0	0																																																																																																																																																																																																																																																												
TORQUES:																																																																																																																																																																																																																																																																	
BREAKDOWN{% F.L.}	478	478	382	356	356																																																																																																																																																																																																																																																												
LOCKED ROTOR{% F.L.}	368	368	289	290	290																																																																																																																																																																																																																																																												
FULL LOAD{LB-FT}	6	6	6.1	7.3	7.3																																																																																																																																																																																																																																																												
<p><u>NEMA Nominal and Guaranteed Efficiencies are up to 3,300 feet above sea level and 25 ° C ambient</u></p>																																																																																																																																																																																																																																																																	
				DRAWING NO.	PAGE OF																																																																																																																																																																																																																																																												
				48ZJ90	48ZJ90	-																																																																																																																																																																																																																																																											
<b>Dayton Electric Mfg. Co. Lake Forest, IL 60045 USA</b>																																																																																																																																																																																																																																																																	

# Performance Curve

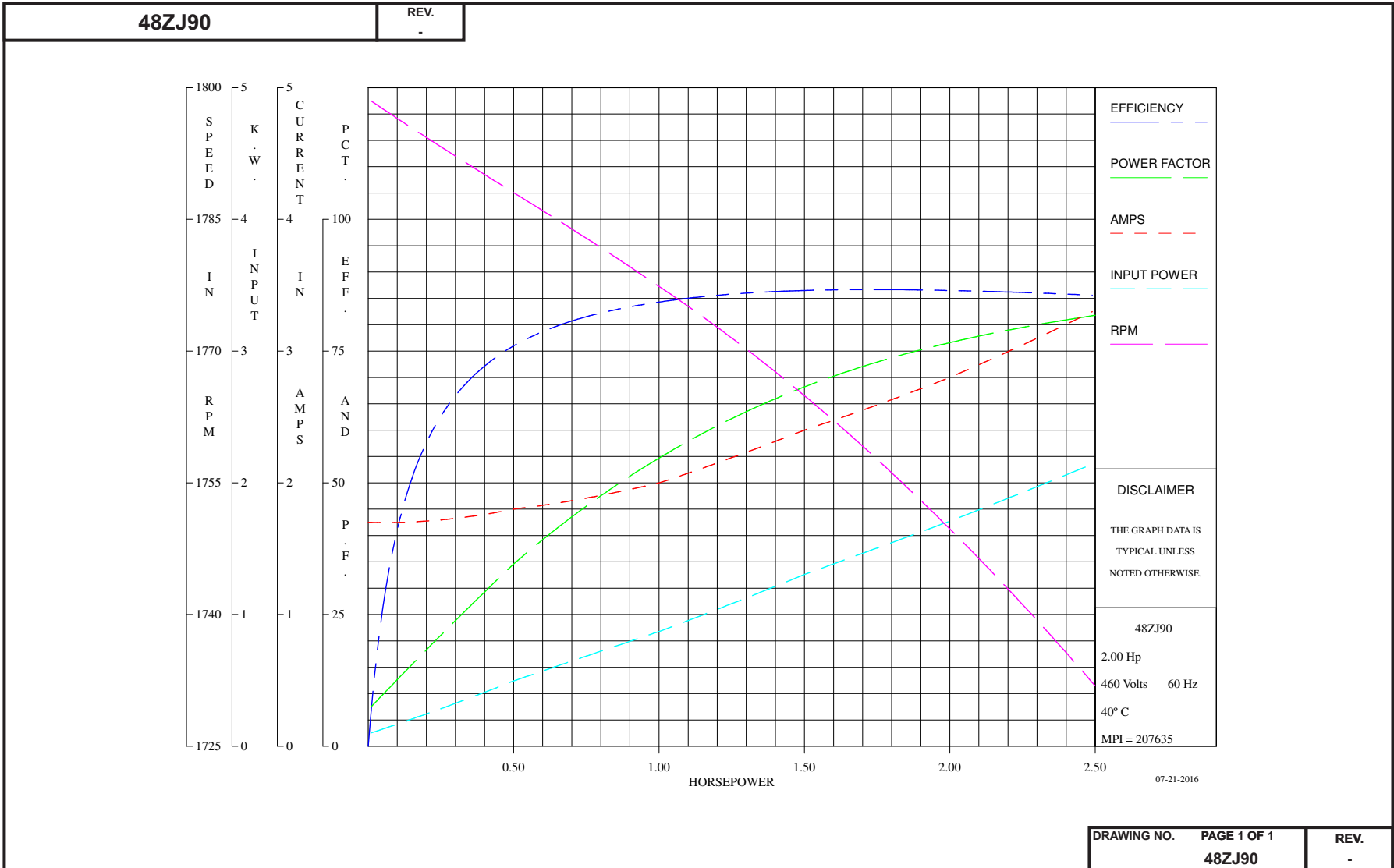

**Dayton Electric Mfg. Co. Lake Forest, IL 60045 USA**

# Performance Curve

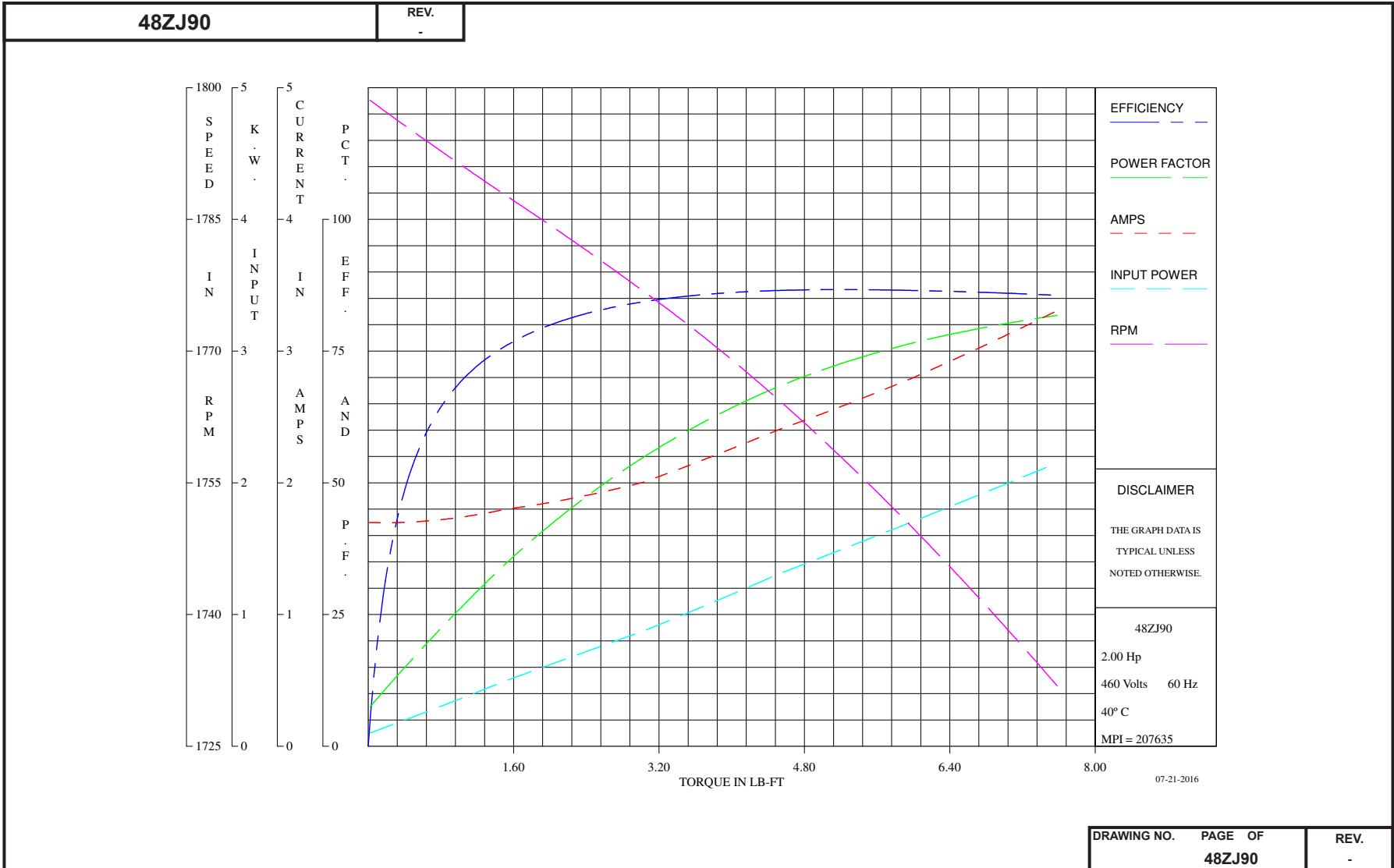

# Performance Curve

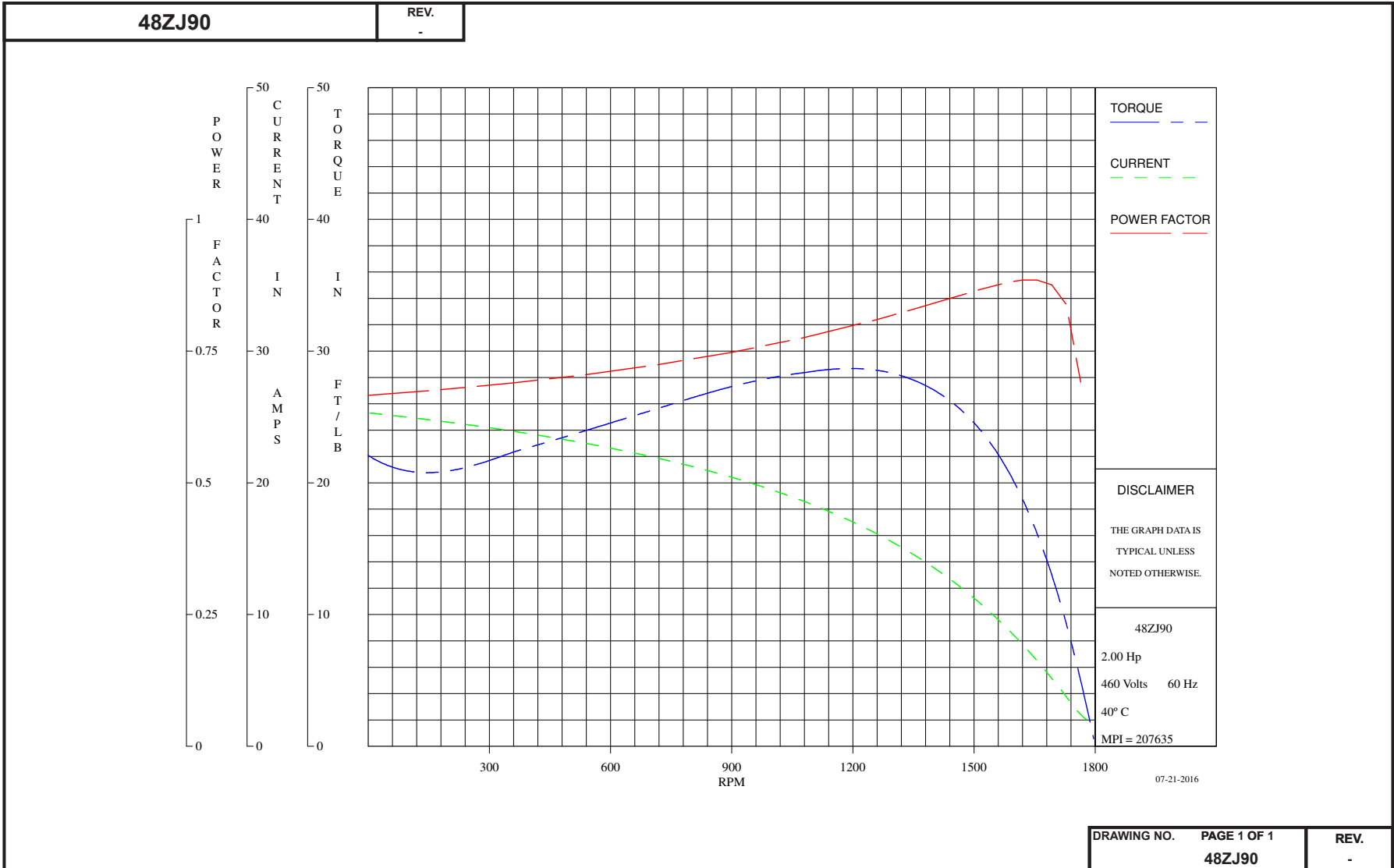

**Dayton Electric Mfg. Co. Lake Forest, IL 60045 USA**

# Performance Curve

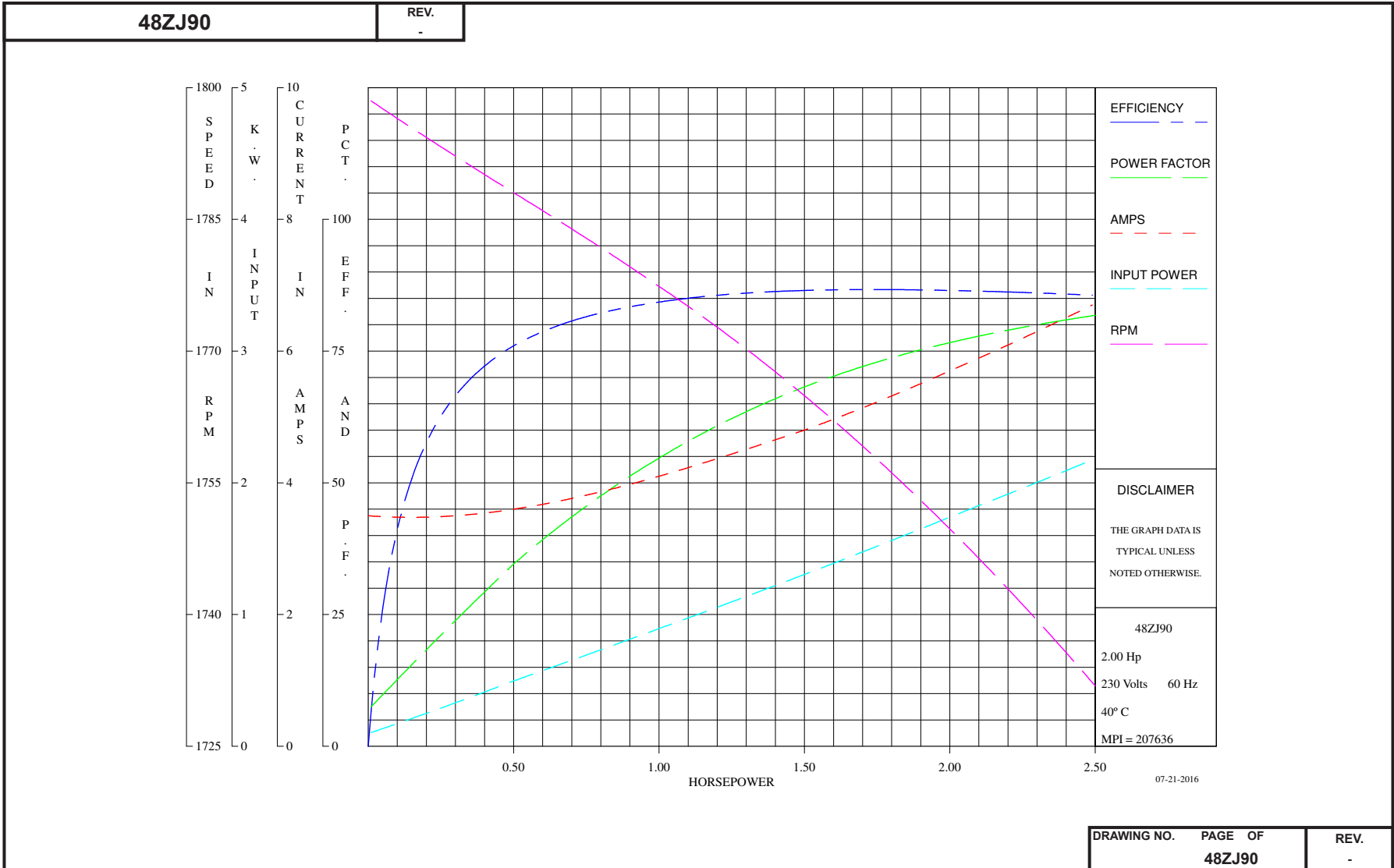

**Dayton Electric Mfg. Co. Lake Forest, IL 60045 USA**

# Performance Curve

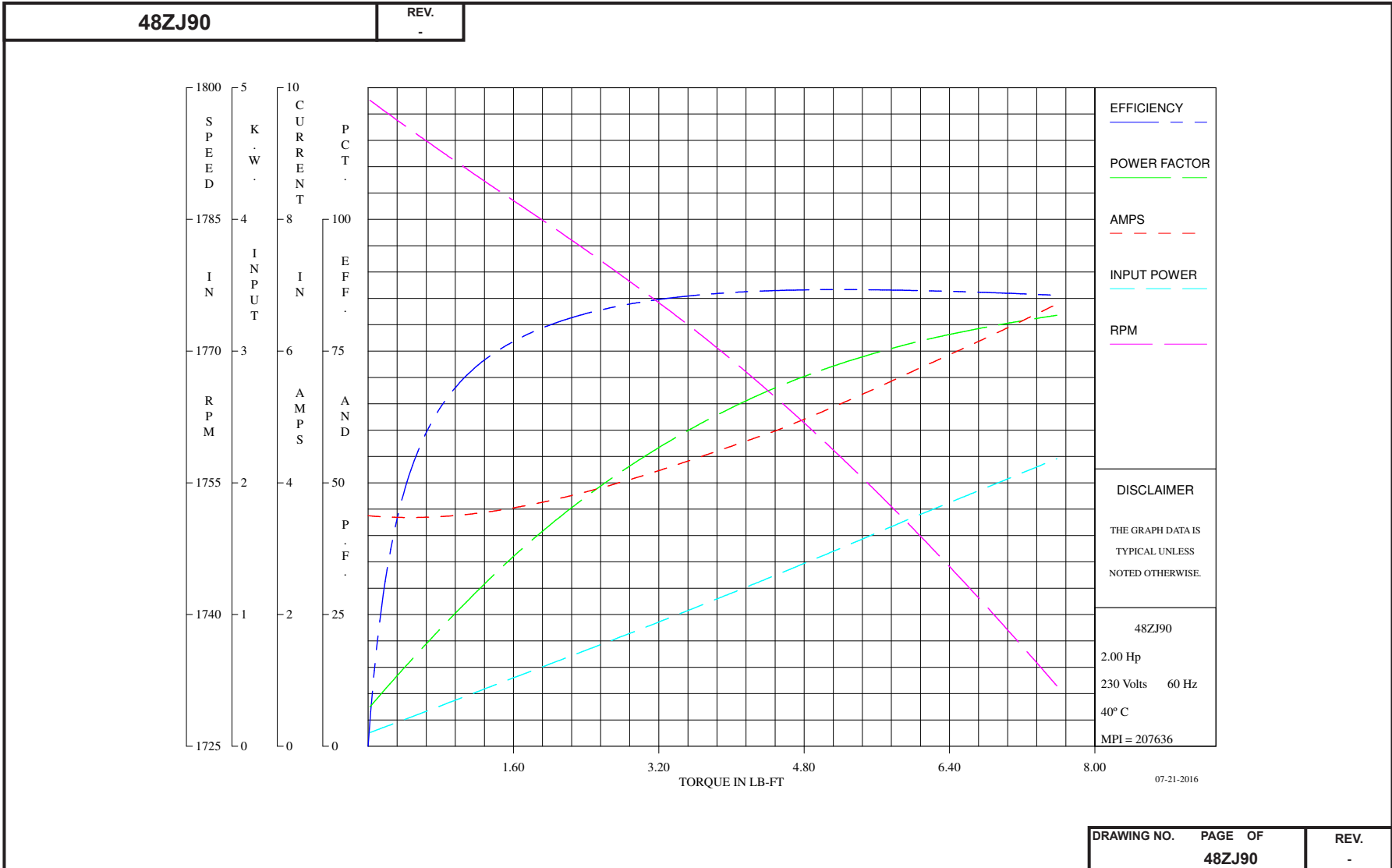

**Dayton Electric Mfg. Co. Lake Forest, IL 60045 USA**

# Performance Curve

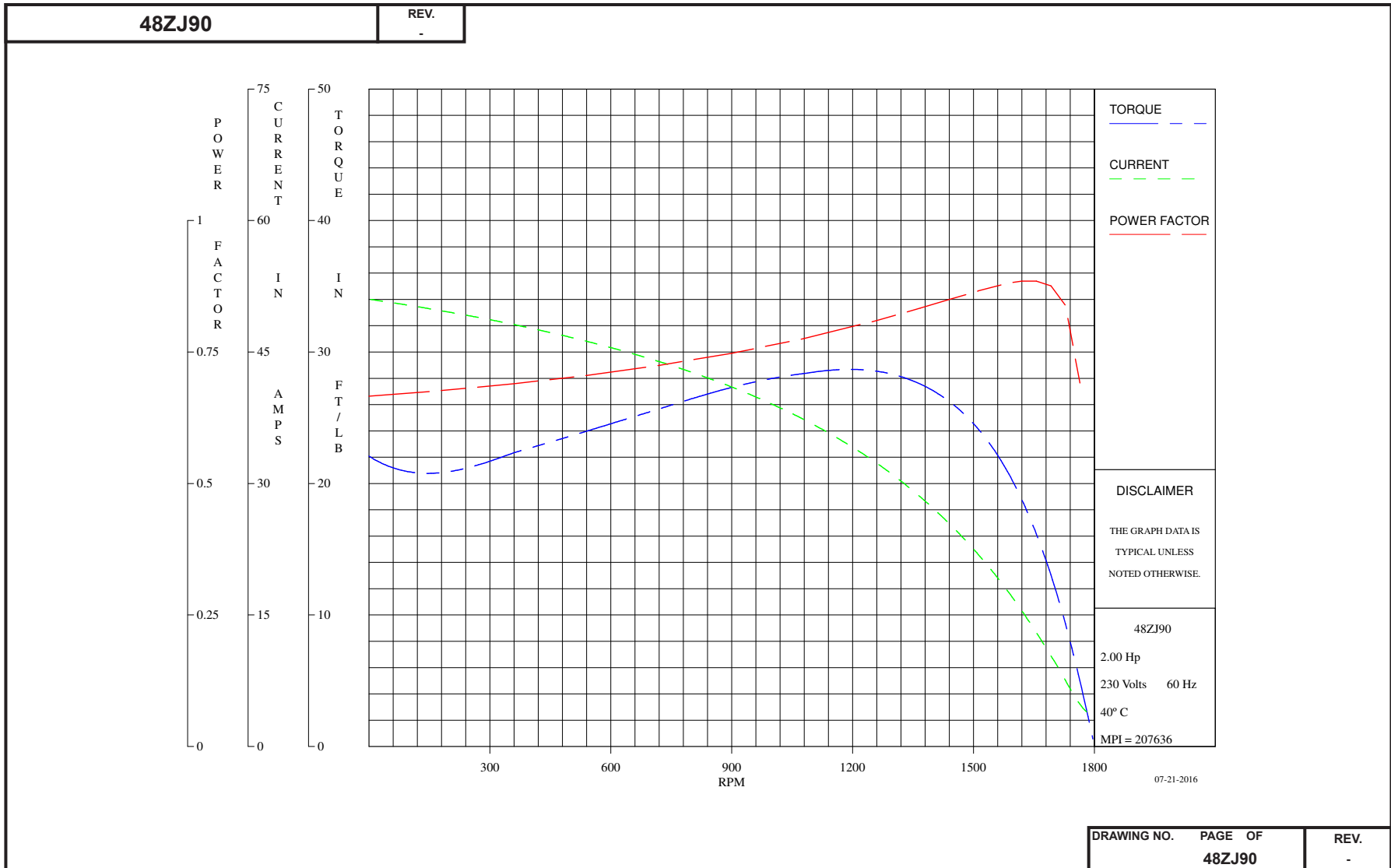



# Performance Curve

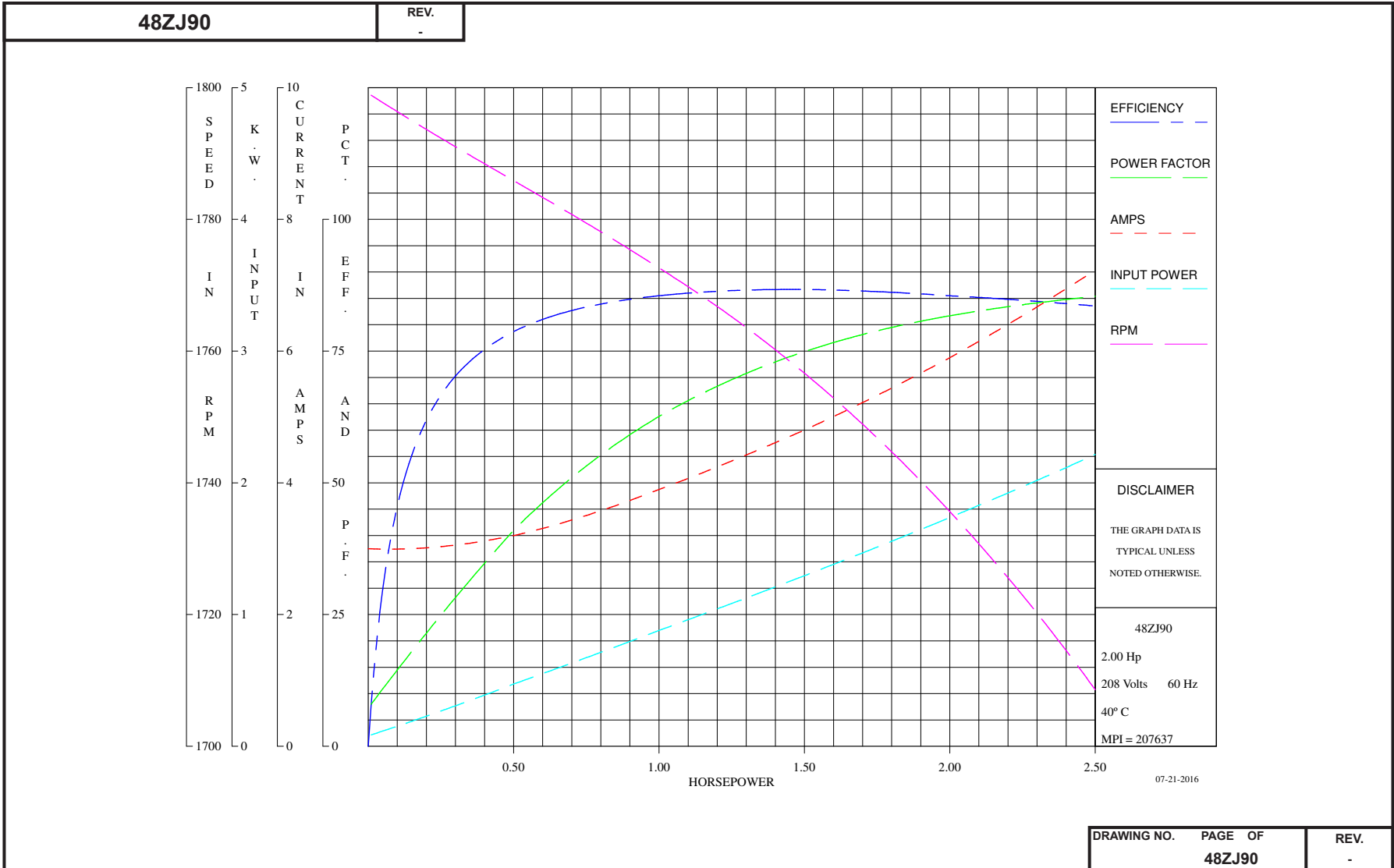

**Dayton Electric Mfg. Co. Lake Forest, IL 60045 USA**

# Performance Curve

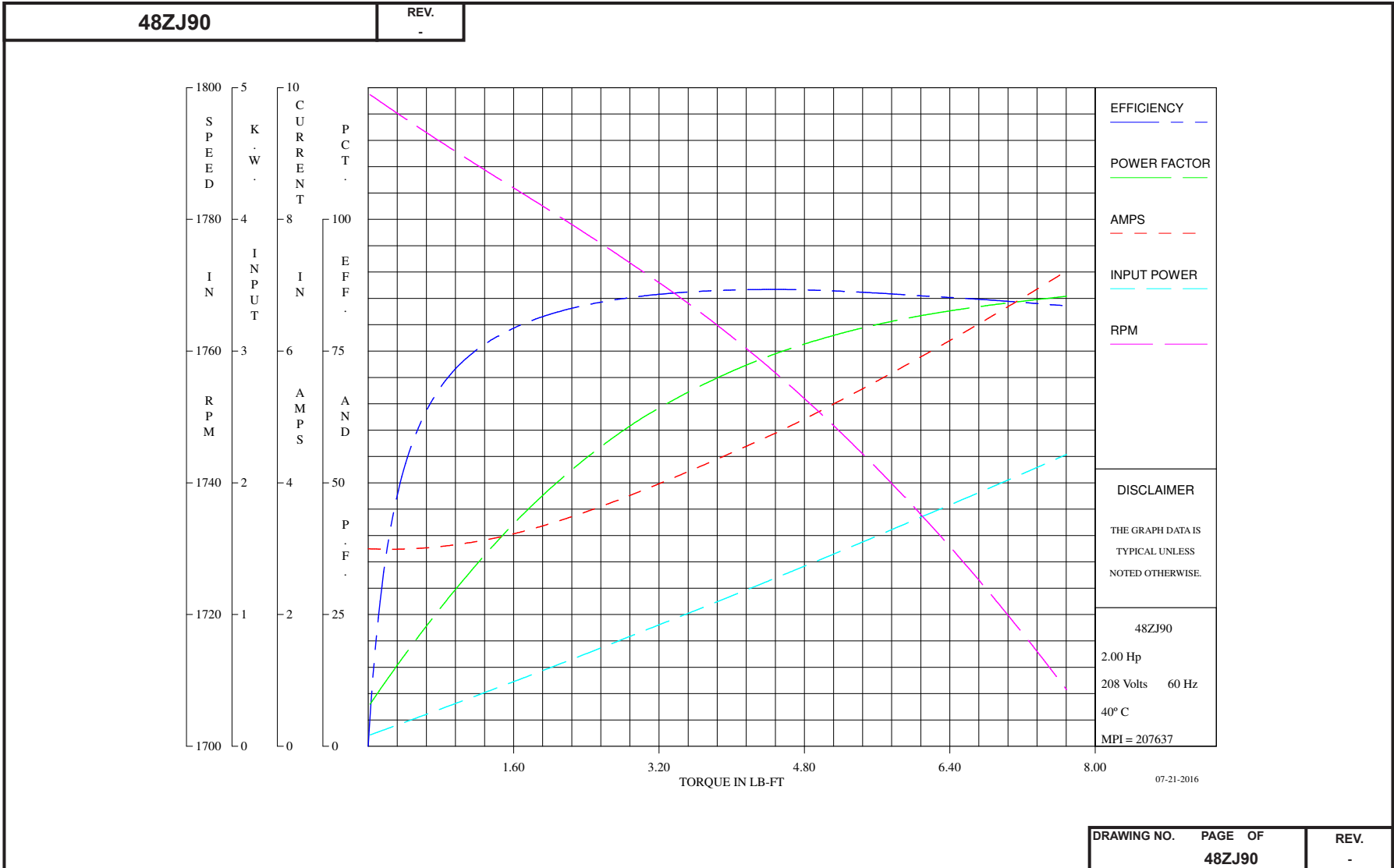

# Performance Curve

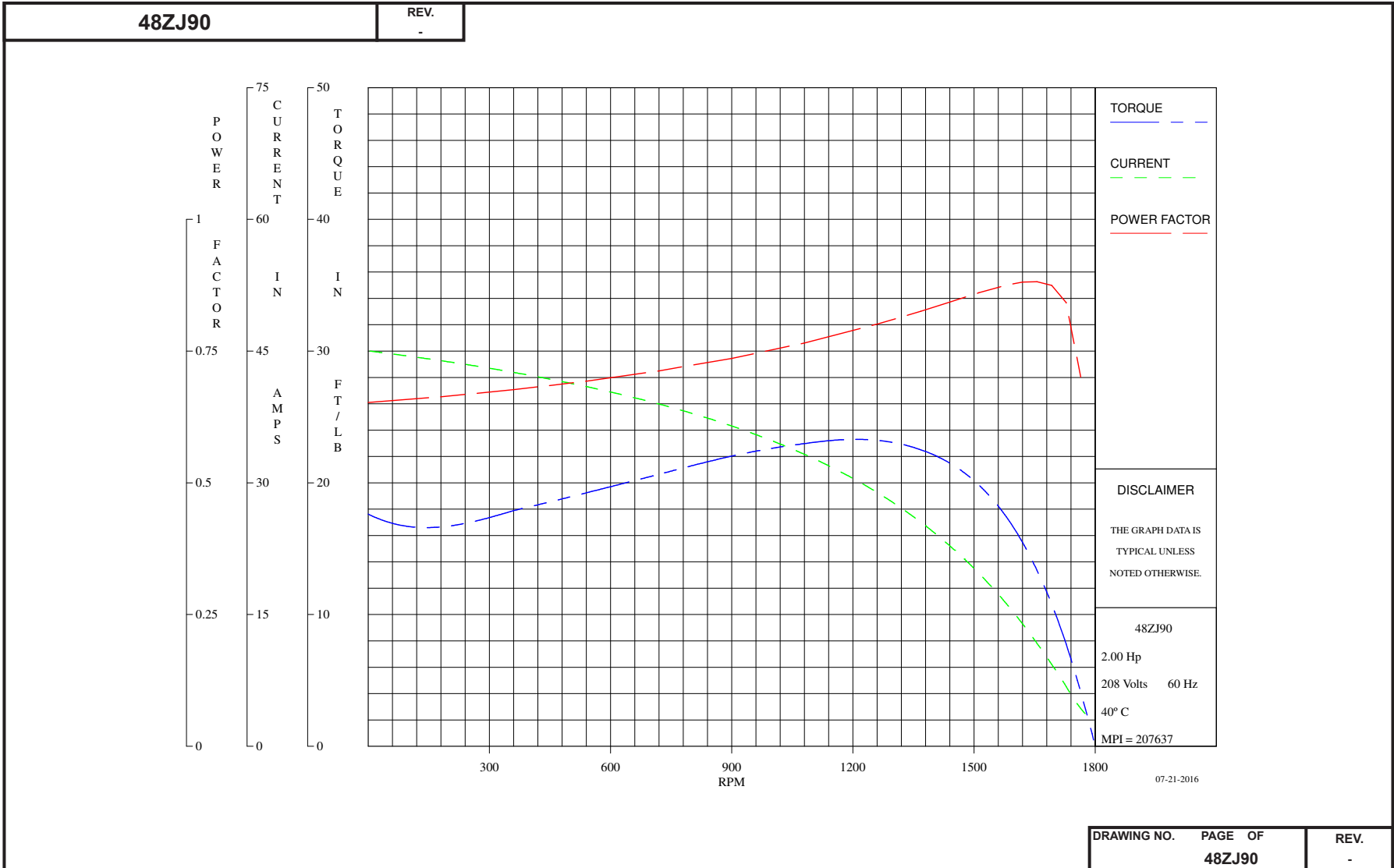

# Wiring Diagram

